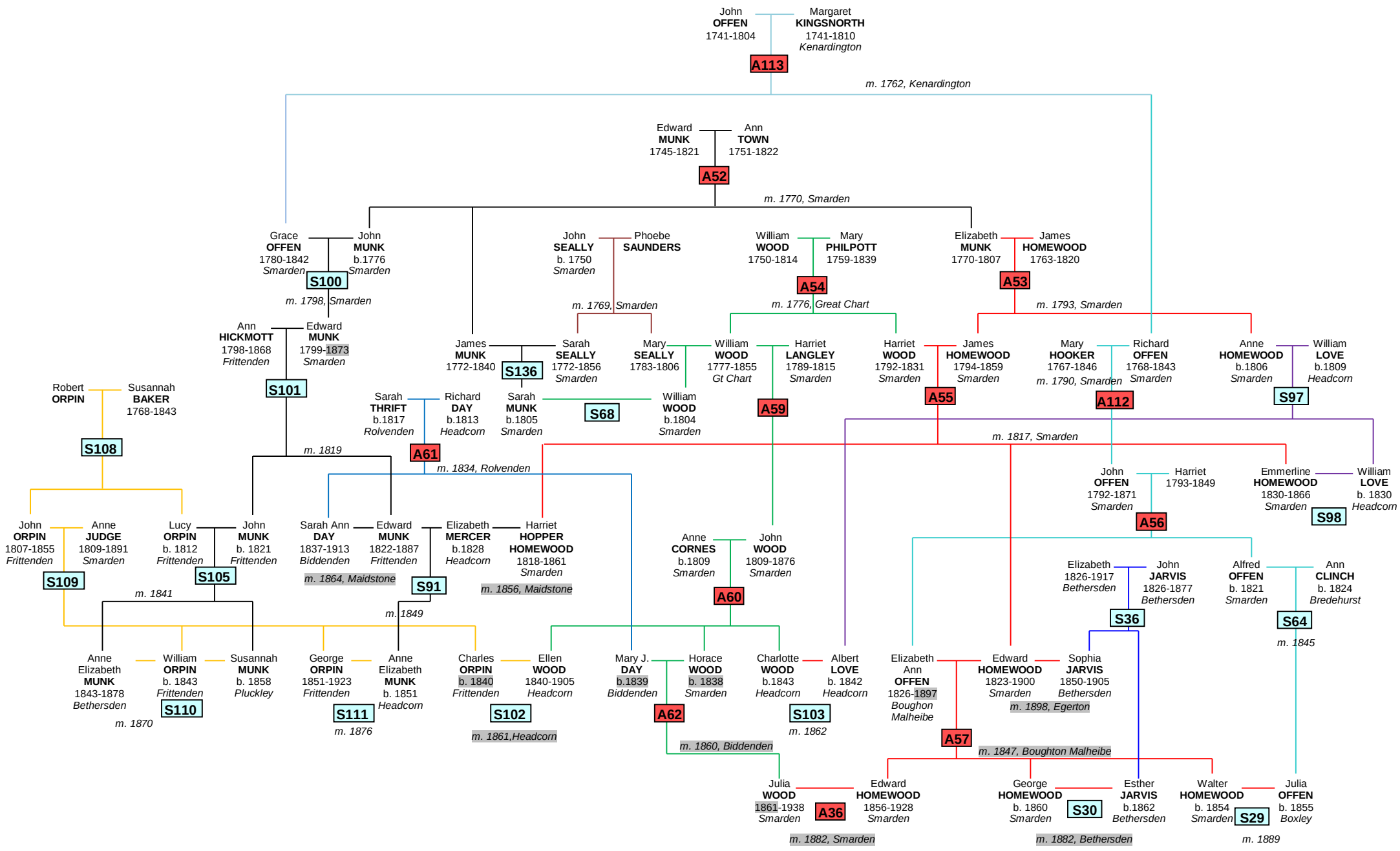
John OFFEN 1741-1804
Margaret KINGSNORTH 1741-1810 Kenardington
A113
m. 1762, Kenardington
Edward MUNK 1745-1821
Ann TOWN 1751-1822
A52
m. 1770, Smarden
Grace OFFEN 1780-1842 Smarden
John MUNK b.1776 Smarden
S100
m. 1798, Smarden
John SEALLY b. 1750 Smarden
Phoebe SAUNDERS
m. 1769, Smarden
William WOOD 1750-1814
Mary PHILPOTT 1759-1839
A54
m. 1776, Great Chart
Elizabeth MUNK 1770-1807
James HOMEWOOD 1763-1820
A53
m. 1793, Smarden
Ann HICKMOTT 1798-1868 Frittenden
Edward MUNK 1799-1873 Smarden
S101
James MUNK 1772-1840
S136
Sarah SEALLY 1772-1856 Smarden
Mary SEALLY 1783-1806
William WOOD 1777-1855 Gt Chart
Harriet LANGLEY 1789-1815 Smarden
Harriet WOOD 1792-1831 Smarden
James HOMEWOOD 1794-1859 Smarden
Mary HOOKER 1767-1846
Richard OFFEN 1768-1843 Smarden
m. 1790, Smarden
Anne HOMEWOOD b.1806 Smarden
William LOVE b.1809 Headcorn
S97
A55
A112
A59
Robert ORPIN
Susannah BAKER 1768-1843
S108
Sarah THRIFT b.1817 Rolvenden
Richard DAY b.1813 Headcorn
Sarah MUNK b.1805 Smarden
S68
William WOOD b.1804 Smarden
A61
m. 1819
m. 1834, Rolvenden
m. 1817, Smarden
John OFFEN 1792-1871 Smarden
Harriet 1793-1849
Emmerline HOMEWOOD 1830-1866 Smarden
William LOVE b. 1830 Headcorn
S98
A56
John ORPIN 1807-1855 Frittenden
Anne JUDGE 1809-1891 Smarden
S109
Lucy ORPIN b. 1812 Frittenden
John MUNK b. 1821 Frittenden
S105
Sarah Ann DAY 1837-1913 Biddenden
Edward MUNK 1822-1887 Frittenden
m. 1864, Maidstone
Elizabeth MERCER b.1828 Headcorn
S91
Harriet HOPPER HOMEWOOD 1818-1861 Smarden
m. 1856, Maidstone
Anne CORNES b.1809 Smarden
John WOOD 1809-1876 Smarden
A60
Elizabeth 1826-1917 Bethersden
John JARVIS 1826-1877 Bethersden
S36
Alfred OFFEN b. 1821 Smarden
Ann CLINCH b. 1824 Bredehurst
S64
m. 1845
m. 1841
m. 1849
Anne Elizabeth MUNK 1843-1878 Bethersden
m. 1870
William ORPIN b. 1843 Frittenden
S110
Susannah MUNK b. 1858 Pluckley
George ORPIN 1851-1923 Frittenden
Anne Elizabeth MUNK b. 1851 Headcorn
S111
m. 1876
Charles ORPIN b. 1840 Frittenden
Ellen WOOD 1840-1905 Headcorn
S102
m. 1861,Headcorn
Mary J. DAY b.1839 Biddenden
Horace WOOD b. 1838 Smarden
A62
m. 1860, Biddenden
Charlotte WOOD b.1843 Headcorn
Albert LOVE b. 1842 Headcorn
S103
m. 1862
Elizabeth Ann OFFEN 1826-1897 Boughon Malheibe
Edward HOMEWOOD 1823-1900 Smarden
Sophia JARVIS 1850-1905 Bethersden
m. 1898, Egerton
A57
m. 1847, Boughton Malheibe
Julia WOOD 1861-1938 Smarden
A36
Edward HOMEWOOD 1856-1928 Smarden
m. 1882, Smarden
George HOMEWOOD b. 1860 Smarden
S30
Esther JARVIS b.1862 Bethersden
m. 1882, Bethersden
Walter HOMEWOOD b. 1854 Smarden
S29
Julia OFFEN b. 1855 Boxley
m. 1889