R

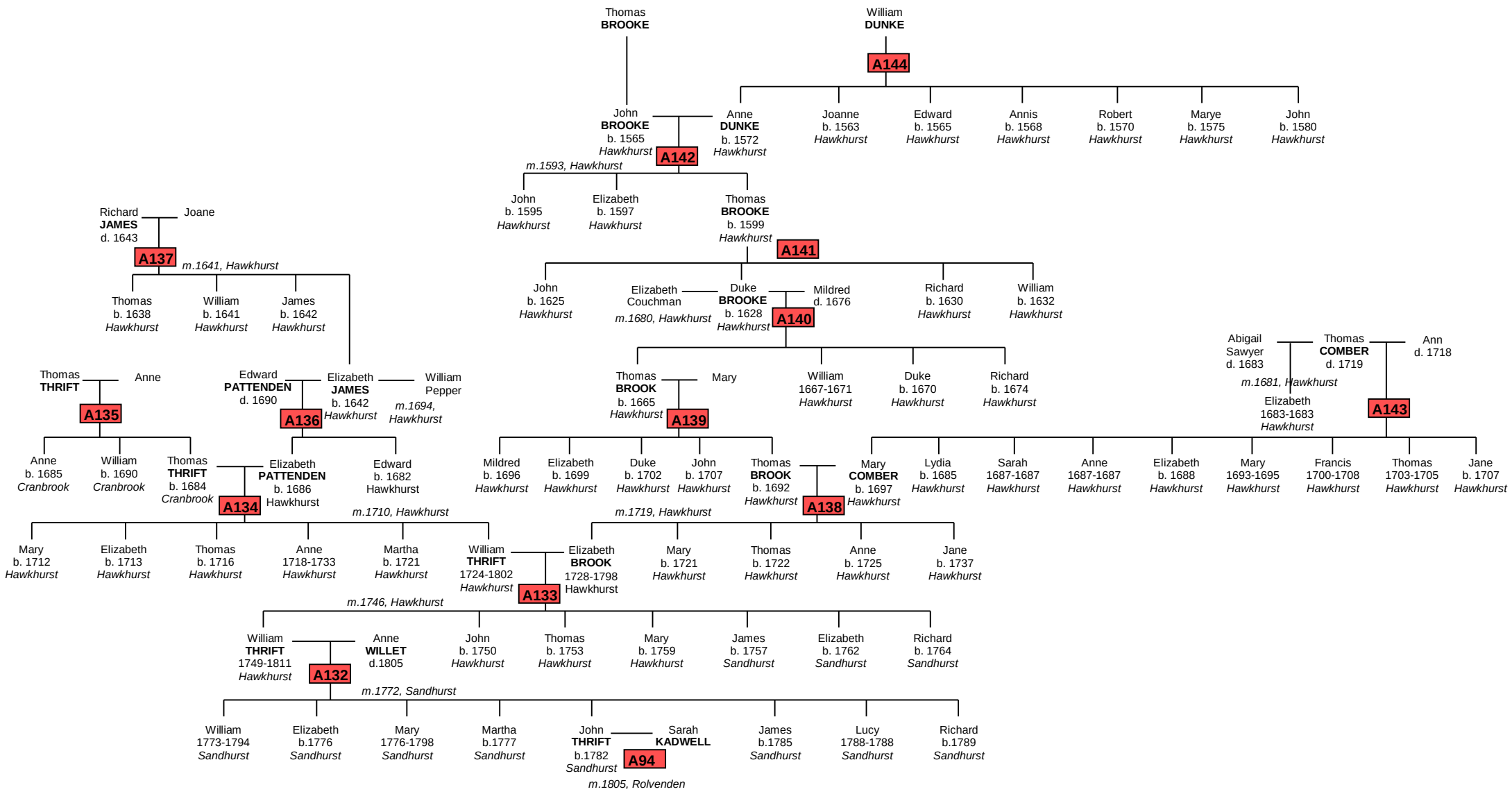
Thomas BROOKE
William DUNKE
A144
John BROOKE b. 1565 Hawkhurst
A142
Anne DUNKE b. 1572 Hawkhurst
Joanne b. 1563 Hawkhurst
Edward b. 1565 Hawkhurst
Annis b. 1568 Hawkhurst
Robert b. 1570 Hawkhurst
Marye b. 1575 Hawkhurst
John b. 1580 Hawkhurst
m.1593, Hawkhurst
John b. 1595 Hawkhurst
Elizabeth b. 1597 Hawkhurst
Thomas BROOKE b. 1599 Hawkhurst
A141
John b. 1625 Hawkhurst
Elizabeth Couchman
m.1680, Hawkhurst
Duke BROOKE b. 1628 Hawkhurst
A140
Mildred d. 1676
Richard b. 1630 Hawkhurst
William b. 1632 Hawkhurst
Richard JAMES d. 1643
Joane
A137
m.1641, Hawkhurst
Thomas b. 1638 Hawkhurst
William b. 1641 Hawkhurst
James b. 1642 Hawkhurst
Thomas BROOK b. 1665 Hawkhurst
Mary
A139
William 1667-1671 Hawkhurst
Duke b. 1670 Hawkhurst
Richard b. 1674 Hawkhurst
Abigail Sawyer d. 1683
Thomas COMBER d. 1719
Ann d. 1718
m.1681, Hawkhurst
Elizabeth 1683-1683 Hawkhurst
A143
Thomas THRIFT
Anne
A135
Edward PATTENDEN d. 1690
Elizabeth JAMES b. 1642 Hawkhurst
A136
William Pepper
m.1694, Hawkhurst
Anne b. 1685 Cranbrook
William b. 1690 Cranbrook
Thomas THRIFT b. 1684 Cranbrook
Elizabeth PATTENDEN b. 1686 Hawkhurst
Edward b. 1682 Hawkhurst
A134
m.1710, Hawkhurst
Mildred b. 1696 Hawkhurst
Elizabeth b. 1699 Hawkhurst
Duke b. 1702 Hawkhurst
John b. 1707 Hawkhurst
Thomas BROOK b. 1692 Hawkhurst
A138
m.1719, Hawkhurst
Mary COMBER b. 1697 Hawkhurst
Lydia b. 1685 Hawkhurst
Sarah 1687-1687 Hawkhurst
Anne 1687-1687 Hawkhurst
Elizabeth b. 1688 Hawkhurst
Mary 1693-1695 Hawkhurst
Francis 1700-1708 Hawkhurst
Thomas 1703-1705 Hawkhurst
Jane b. 1707 Hawkhurst
Mary b. 1712 Hawkhurst
Elizabeth b. 1713 Hawkhurst
Thomas b. 1716 Hawkhurst
Anne 1718-1733 Hawkhurst
Martha b. 1721 Hawkhurst
William THRIFT 1724-1802 Hawkhurst
A133
Elizabeth BROOK 1728-1798 Hawkhurst
Mary b. 1721 Hawkhurst
Thomas b. 1722 Hawkhurst
Anne b. 1725 Hawkhurst
Jane b. 1737 Hawkhurst
m.1746, Hawkhurst
William THRIFT 1749-1811 Hawkhurst
A132
Anne WILLET d.1805
John b. 1750 Hawkhurst
Thomas b. 1753 Hawkhurst
Mary b. 1759 Hawkhurst
James b. 1757 Sandhurst
Elizabeth b. 1762 Sandhurst
Richard b. 1764 Sandhurst
m.1772, Sandhurst
William 1773-1794 Sandhurst
Elizabeth b.1776 Sandhurst
Mary 1776-1798 Sandhurst
Martha b.1777 Sandhurst
John THRIFT b.1782 Sandhurst
A94
Sarah KADWELL
m.1805, Rolvenden
James b.1785 Sandhurst
Lucy 1788-1788 Sandhurst
Richard b.1789 Sandhurst