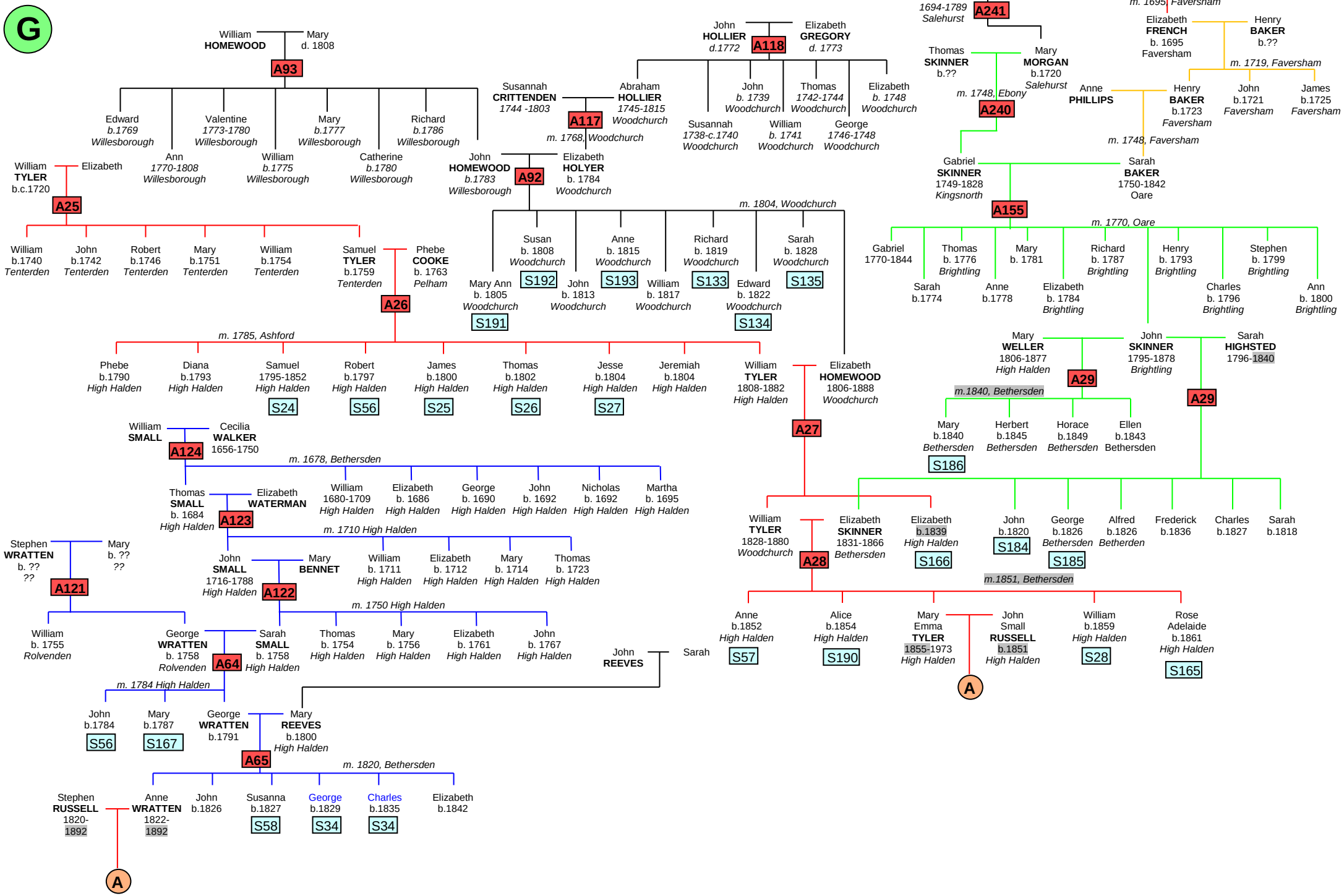
G
William HOMEWOOD
Mary d. 1808
A93
Edward b.1769 Willesborough
Ann 1770-1808 Willesborough
Valentine 1773-1780 Willesborough
William b.1775 Willesborough
Mary b.1777 Willesborough
Catherine b.1780 Willesborough
Richard b.1786 Willesborough
John HOMEWOOD b.1783 Willesborough
A92
Elizabeth HOLYER b. 1784 Woodchurch
Susannah CRITTENDEN 1744 -1803
A117
m. 1768, Woodchurch
Abraham HOLLIER 1745-1815 Woodchurch
John HOLLIER d.1772
A118
Elizabeth GREGORY d. 1773
Susannah 1738-c.1740 Woodchurch
John b. 1739 Woodchurch
William b. 1741 Woodchurch
Thomas 1742-1744 Woodchurch
George 1746-1748 Woodchurch
Elizabeth b. 1748 Woodchurch
Gabriel MORGAN 1694-1789 Salehurst
A241
Martha d. c.1744
Thomas SKINNER b.??
Mary MORGAN b.1720 Salehurst
m. 1748, Ebony
A240
James FRENCH b. ??
Elizabeth PHILPOTT b.??
m. 1695, Faversham
Elizabeth FRENCH b. 1695 Faversham
Henry BAKER b.??
m. 1719, Faversham
Anne PHILLIPS
Henry BAKER b.1723 Faversham
John b.1721 Faversham
James b.1725 Faversham
m. 1748, Faversham
Gabriel SKINNER 1749-1828 Kingsnorth
Sarah BAKER 1750-1842 Oare
A155
m. 1770, Oare
Gabriel 1770-1844
Thomas b. 1776 Brightling
Mary b. 1781
Richard b. 1787 Brightling
Henry b. 1793 Brightling
Stephen b. 1799 Brightling
Sarah b.1774
Anne b.1778
Elizabeth b. 1784 Brightling
Charles b. 1796 Brightling
Ann b. 1800 Brightling
Mary WELLER 1806-1877 High Halden
John SKINNER 1795-1878 Brightling
Sarah HIGHSTED 1796-1840
A29
m.1840, Bethersden
Mary b.1840 Bethersden
S186
Herbert b.1845 Bethersden
Horace b.1849 Bethersden
Ellen b.1843 Bethersden
A29
William b.1740 Tenterden
John b.1742 Tenterden
Robert b.1746 Tenterden
Mary b.1751 Tenterden
William b.1754 Tenterden
Samuel TYLER b.1759 Tenterden
Phebe COOKE b. 1763 Pelham
A26
m. 1804, Woodchurch
Susan b. 1808 Woodchurch
S192
Anne b. 1815 Woodchurch
S193
Richard b. 1819 Woodchurch
S133
Sarah b. 1828 Woodchurch
S135
Mary Ann b. 1805 Woodchurch
S191
John b. 1813 Woodchurch
William b. 1817 Woodchurch
Edward b. 1822 Woodchurch
S134
m. 1785, Ashford
Phebe b.1790 High Halden
Diana b.1793 High Halden
Samuel 1795-1852 High Halden
S24
Robert b.1797 High Halden
S56
James b.1800 High Halden
S25
Thomas b.1802 High Halden
S26
Jesse b.1804 High Halden
S27
Jeremiah b.1804 High Halden
William TYLER 1808-1882 High Halden
Elizabeth HOMEWOOD 1806-1888 Woodchurch
A27
William TYLER 1828-1880 Woodchurch
A28
Elizabeth SKINNER 1831-1866 Bethersden
Elizabeth b.1839 High Halden
S166
John b.1820
S184
George b.1826 Bethersden
S185
Alfred b.1826 Betherden
Frederick b.1836
Charles b.1827
Sarah b.1818
m.1851, Bethersden
Anne b.1852 High Halden
S57
Alice b.1854 High Halden
S190
Mary Emma TYLER 1855-1973 High Halden
John Small RUSSELL b.1851 High Halden
A
William b.1859 High Halden
S28
Rose Adelaide b.1861 High Halden
S165
William SMALL
Cecilia WALKER 1656-1750
A124
m. 1678, Bethersden
Thomas SMALL b. 1684 High Halden
Elizabeth WATERMAN
A123
William 1680-1709 High Halden
Elizabeth b. 1686 High Halden
George b. 1690 High Halden
John b. 1692 High Halden
Nicholas b. 1692 High Halden
Martha b. 1695 High Halden
m. 1710 High Halden
John SMALL 1716-1788 High Halden
Mary BENNET
A122
William b. 1711 High Halden
Elizabeth b. 1712 High Halden
Mary b. 1714 High Halden
Thomas b. 1723 High Halden
Stephen WRATTEN b. ?? ??
Mary b. ?? ??
A121
William b. 1755 Rolvenden
George WRATTEN b. 1758 Rolvenden
A64
Sarah SMALL b. 1758 High Halden
m. 1750 High Halden
Thomas b. 1754 High Halden
Mary b. 1756 High Halden
Elizabeth b. 1761 High Halden
John b. 1767 High Halden
m. 1784 High Halden
John b.1784
S56
Mary b.1787
S167
George WRATTEN b.1791
Mary REEVES b.1800 High Halden
A65
John REEVES
Sarah
m. 1820, Bethersden
Stephen RUSSELL 1820-1892
Anne WRATTEN 1822-1892
John b.1826
Susanna b.1827
S58
George b.1829
S34
Charles b.1835
S34
Elizabeth b.1842
A