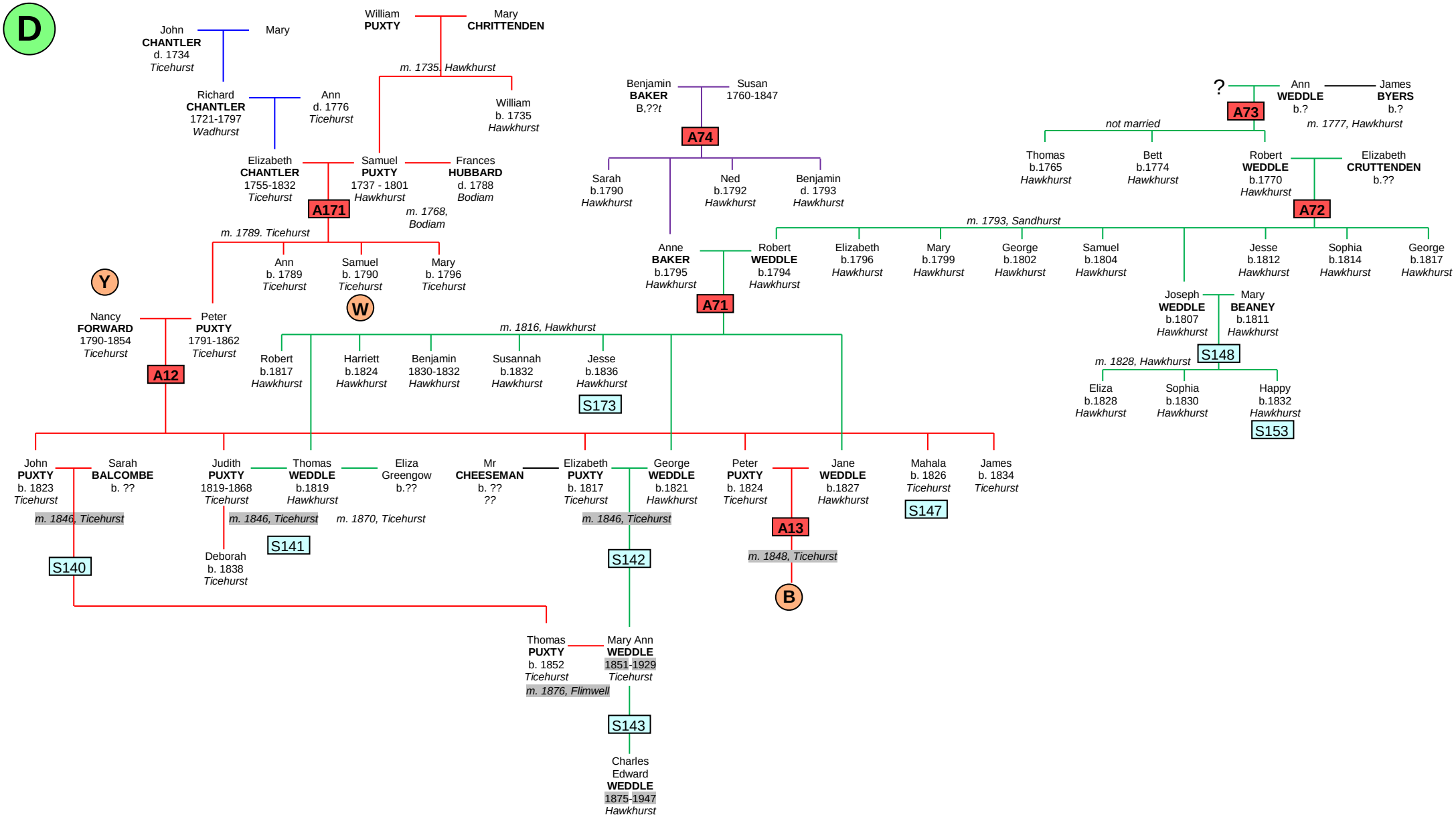
D
John CHANTLER d. 1734 Ticehurst
Mary
Richard CHANTLER 1721-1797 Wadhurst
Ann d. 1776 Ticehurst
Elizabeth CHANTLER 1755-1832 Ticehurst
William PUXTY
Mary CHRITTENDEN
m. 1735, Hawkhurst
Samuel PUXTY 1737 - 1801 Hawkhurst
William b. 1735 Hawkhurst
Frances HUBBARD d. 1788 Bodiam
m. 1768, Bodiam
A171
m. 1789. Ticehurst
Ann b. 1789 Ticehurst
Samuel b. 1790 Ticehurst
W
Mary b. 1796 Ticehurst
Y
Nancy FORWARD 1790-1854 Ticehurst
Peter PUXTY 1791-1862 Ticehurst
A12
Benjamin BAKER B,??t
Susan 1760-1847
A74
Sarah b.1790 Hawkhurst
Ned b.1792 Hawkhurst
Benjamin d. 1793 Hawkhurst
Anne BAKER b.1795 Hawkhurst
A71
m. 1816, Hawkhurst
Robert b.1817 Hawkhurst
Harriett b.1824 Hawkhurst
Benjamin 1830-1832 Hawkhurst
Susannah b.1832 Hawkhurst
Jesse b.1836 Hawkhurst
S173
?
A73
Ann WEDDLE b.?
James BYERS b.?
m. 1777, Hawkhurst
not married
Thomas b.1765 Hawkhurst
Bett b.1774 Hawkhurst
Robert WEDDLE b.1770 Hawkhurst
Elizabeth CRUTTENDEN b.??
A72
m. 1793, Sandhurst
Robert WEDDLE b.1794 Hawkhurst
Elizabeth b.1796 Hawkhurst
Mary b.1799 Hawkhurst
George b.1802 Hawkhurst
Samuel b.1804 Hawkhurst
Jesse b.1812 Hawkhurst
Sophia b.1814 Hawkhurst
George b.1817 Hawkhurst
Joseph WEDDLE b.1807 Hawkhurst
Mary BEANEY b.1811 Hawkhurst
S148
m. 1828, Hawkhurst
Eliza b.1828 Hawkhurst
Sophia b.1830 Hawkhurst
Happy b.1832 Hawkhurst
S153
John PUXTY b. 1823 Ticehurst
Sarah BALCOMBE b. ??
m. 1846, Ticehurst
S140
Judith PUXTY 1819-1868 Ticehurst
Deborah b. 1838 Ticehurst
Thomas WEDDLE b.1819 Hawkhurst
m. 1846, Ticehurst
S141
Eliza Greengow b.??
m. 1870, Ticehurst
Mr CHEESEMAN b. ?? ??
Elizabeth PUXTY b. 1817 Ticehurst
George WEDDLE b.1821 Hawkhurst
m. 1846, Ticehurst
S142
Peter PUXTY b. 1824 Ticehurst
A13
m. 1848, Ticehurst
B
Jane WEDDLE b.1827 Hawkhurst
Mahala b. 1826 Ticehurst
S147
James b. 1834 Ticehurst
Thomas PUXTY b. 1852 Ticehurst
m. 1876, Flimwell
Mary Ann WEDDLE 1851-1929 Ticehurst
S143
Charles Edward WEDDLE 1875-1947 Hawkhurst